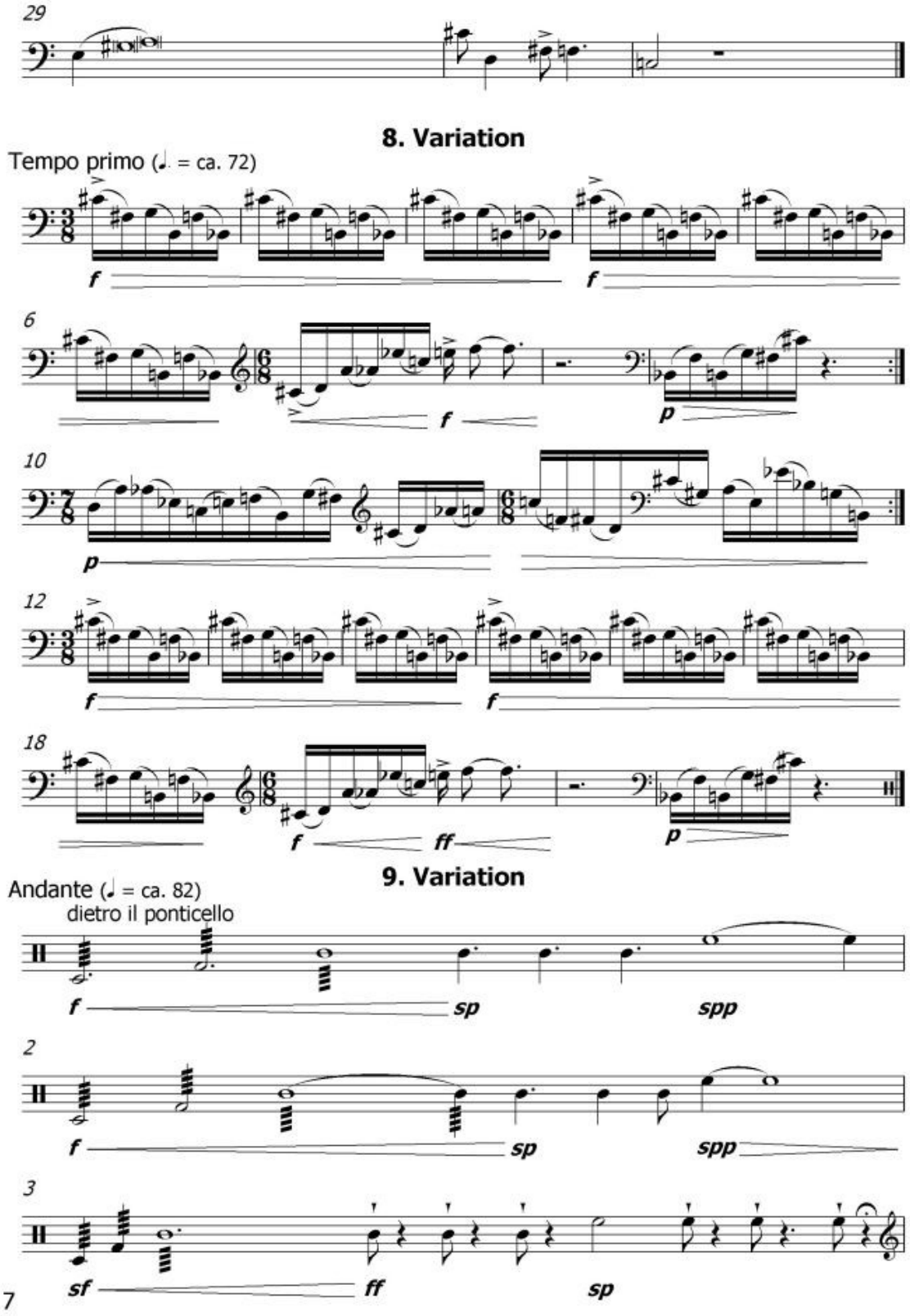
29
8. Variation
Tempo primo (♩. = ca. 72)
f
f
6
f
p
10
p
12
f
f
18
f
ff
p
9. Variation
Andante (♩ = ca. 82)
dietro il ponticello
f
sp
spp
2
f
sp
spp
3
sf
ff
sp

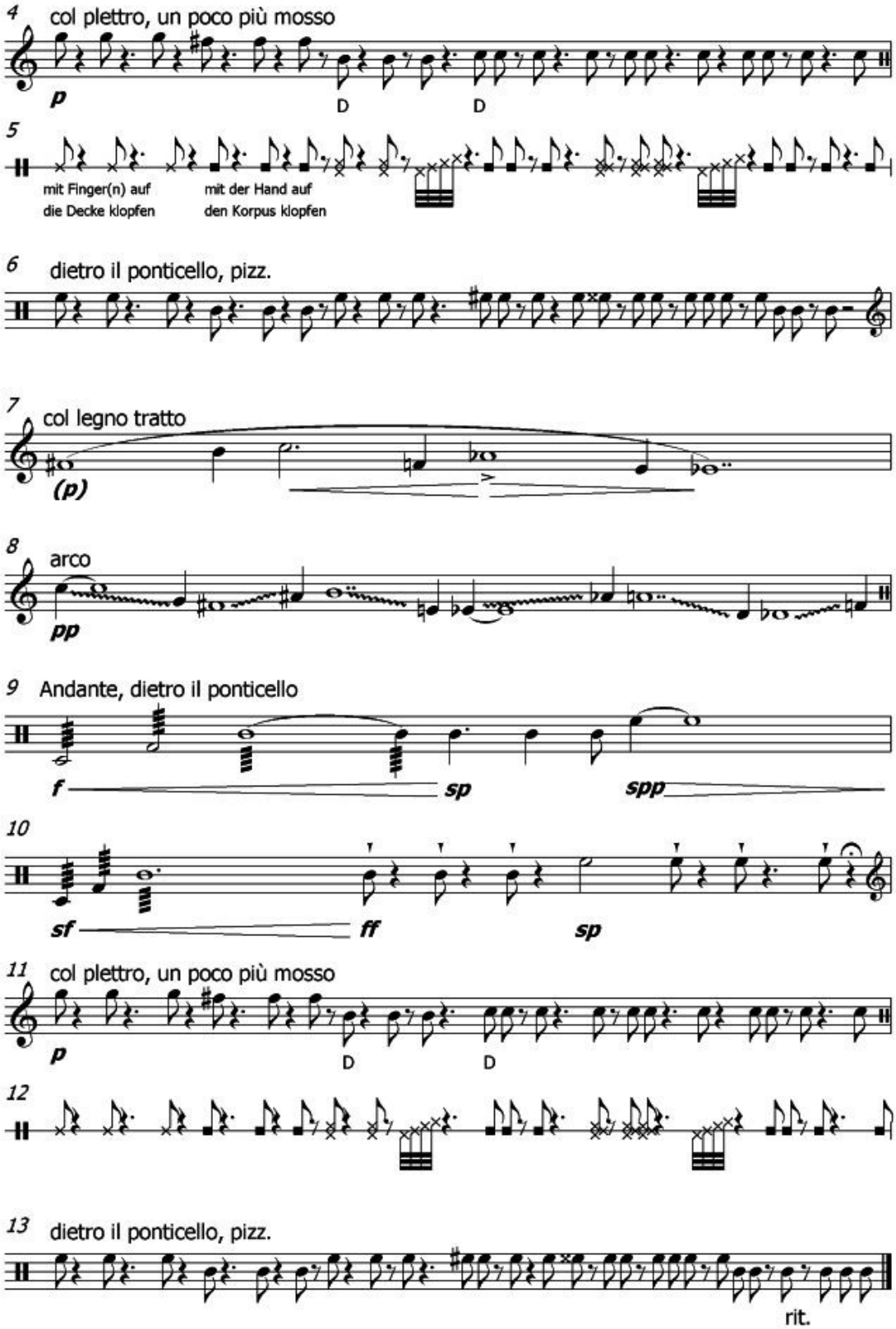
4
col plettro, un poco più mosso
p
D
D
5
mit Finger(n) auf
die Decke klopfen
mit der Hand auf
den Korpus klopfen
6
dietro il ponticello, pizz.
7
col legno tratto
(p)
8
arco
pp
9
Andante, dietro il ponticello
f
sp
spp
10
sf
ff
sp
11
col plettro, un poco più mosso
p
D
D
12
13
dietro il ponticello, pizz.
rit.